

Upgrade from Content Server 9.7x to 10

in one step with no
downtime

Open Text – Synergy Webinar

Presented by:

Evan Wheeler & Martin Black

**DATA MOVING >>> Where You
Need It**

Martin Black

Director of Sales

- > 9 years with Syntergy
- > 12 years at Unisys Corporation prior to joining Syntergy
- > Brought Open Text into Unisys as a Partner
- > Managed Open Text partnership at Unisys

Evan Wheeler

Product Manager

- > 6 years with Syntergy
- > Previously an independent consultant and developer for many Open Text customers
- > Worked for Open Text as a Quality Assurance engineer and in their Performance & Scalability lab
- > Created the Open Text Performance Analyzer product

- > 14 Years Experience Serving Global 2000 Customers
 - > Headquarters in San Diego, CA
 - > Key Executives and Engineers from Open Text and other Content Management leaders
 - > Well Funded and Profitable
 - > Distributed Staff throughout USA/Canada/Europe
 - > Open Text Partner, Gold Microsoft Partner & ISV, Metalogix Partner.
- > Provider of more than 20 Enhancement Products for Content Server
 - > Experts in Upgrades/Migrations, Content Moving and Replication
 - > Provide Consulting, Training and Support for our Technologies and Products

Customers Worldwide

Customers

Canada

LOCKHEED MARTIN

GENERAL DYNAMICS
Advanced Information Systems

ConocoPhillips

Philip Morris U.S.A.

SASOL
reaching new frontiers

BARRICK

Husky Energy

Deloitte.

Content Server Modules

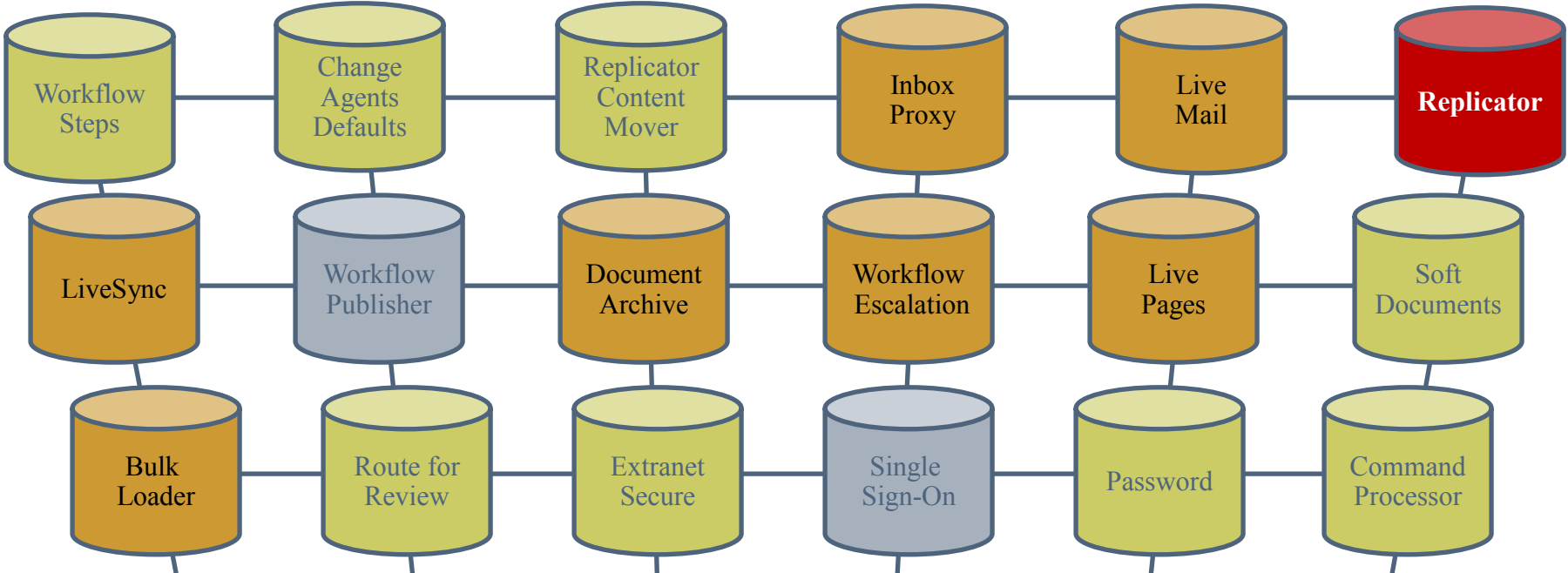

Livelink ECM & CS10

Enhanced Livelink modules enables a seamless experience for employees, customers and partners.

Support Options

Key Feature	Standard North American	International	Premium	Premium 7x24
Coverage Hours	9am-5pm EST (M-F)	9am-5pm GMT (M-F)	4am-8pm EST (M-F)	7x24x360 coverage
Response Times	48 hours	48 hours	12 hours	4 hours
Number of Named Contacts	2	2	4	4
Dedicated telephone "hotline"				<input checked="" type="checkbox"/>
Dedicated support site with alerting capability of new releases	<input checked="" type="checkbox"/>	<input checked="" type="checkbox"/>	<input checked="" type="checkbox"/>	<input checked="" type="checkbox"/>
Includes all minor and major product releases/upgrades	<input checked="" type="checkbox"/>	<input checked="" type="checkbox"/>	<input checked="" type="checkbox"/>	<input checked="" type="checkbox"/>
Utilizes web technology for investigation of customer environment (if required)	<input checked="" type="checkbox"/>	<input checked="" type="checkbox"/>	<input checked="" type="checkbox"/>	<input checked="" type="checkbox"/>
Unlimited email tickets, telephone call center	<input checked="" type="checkbox"/>	<input checked="" type="checkbox"/>	<input checked="" type="checkbox"/>	<input checked="" type="checkbox"/>

SYNERGY

Replicator Overview

- Replicator is a LL/Content Server module
- Installed in two or more separate environments
- Users and groups synchronized during initialization
- All or specific content synchronized between environments
- Subsequent additions/changes to synchronized content are replicated
- Bi-directional and one-way replication supported
- Cross-version replication supported (9.2 - CS10)*

SYNERGY

Replication Scenario

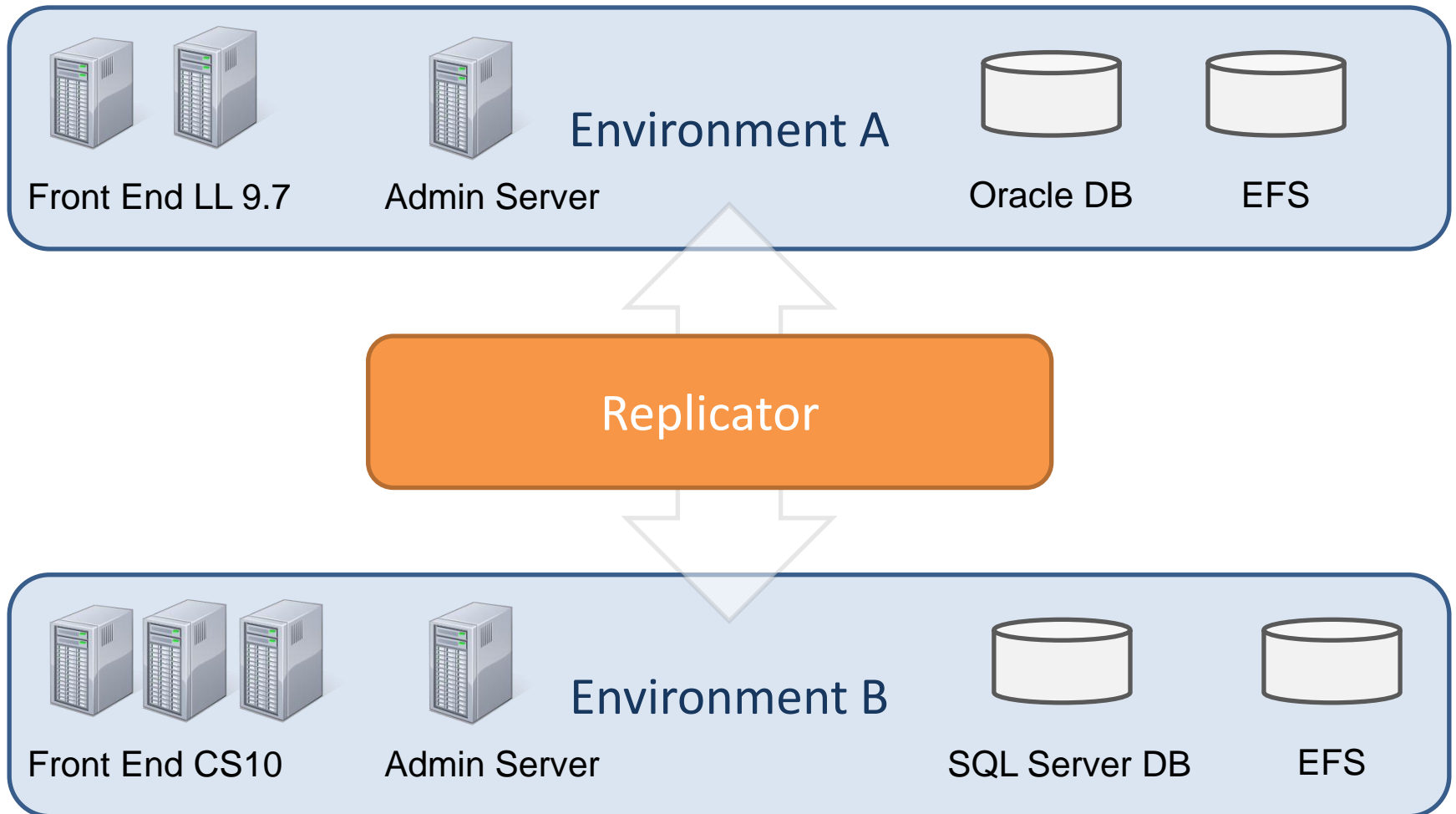

SYNERGY

Replicating Content

- Replicating a container automatically replicates its child objects
- Replicated objects stay synchronized as long as replication is enabled
- Replication can be configured on the Enterprise or any object below
- Content can be “re-parented” during replication to reorganize folder structure

Replicating Content

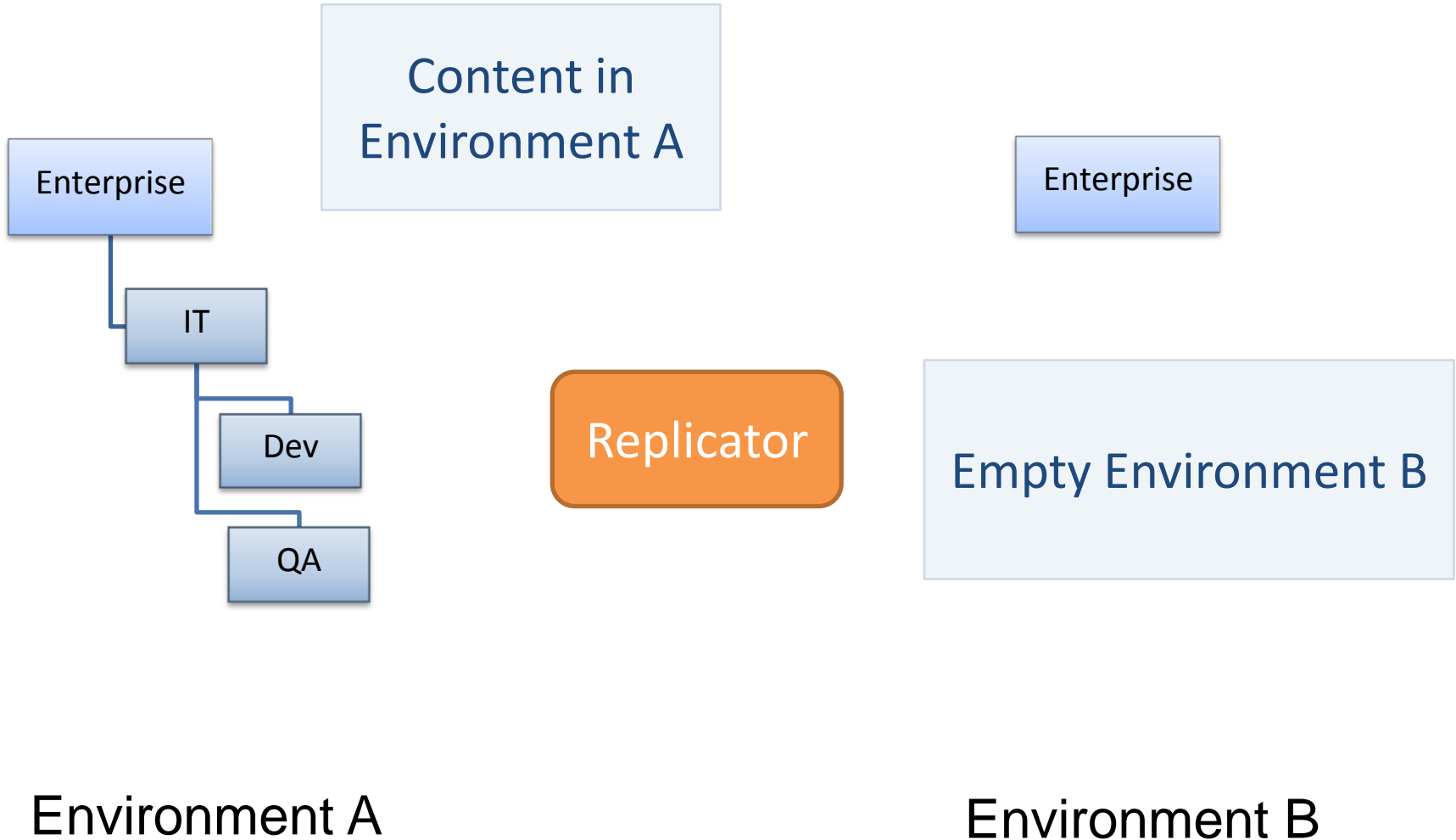

Content Replication

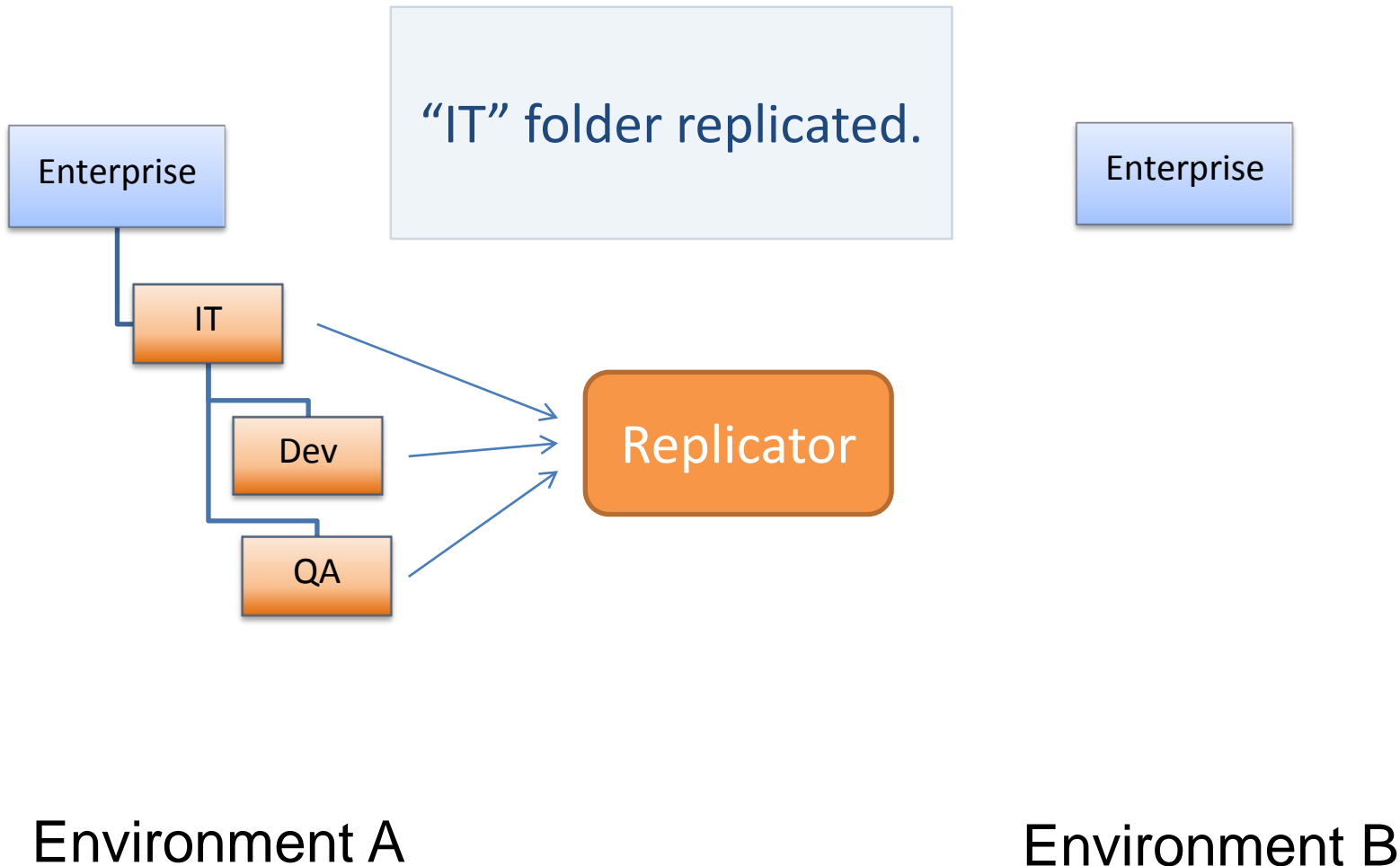

Content Replication

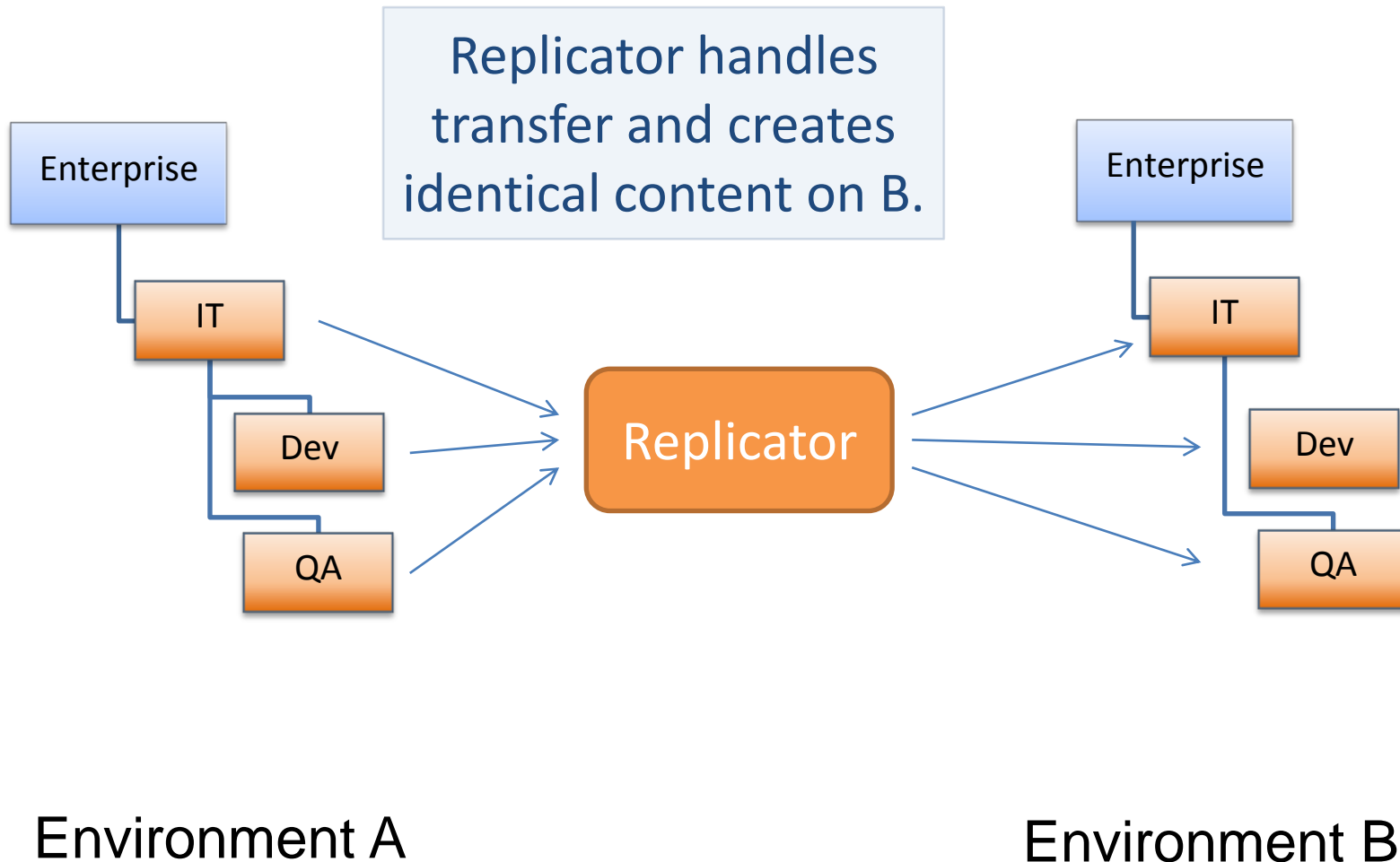

Content Replication

Support folder added
under replicated "IT"
folder.

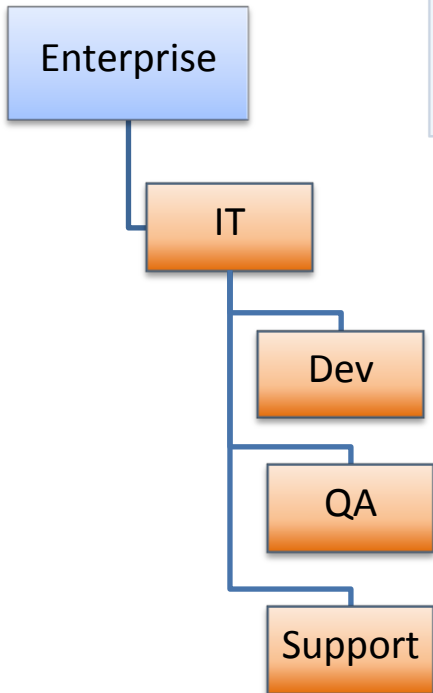

Environment A

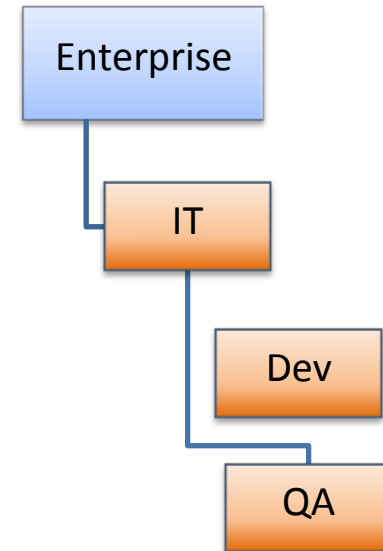
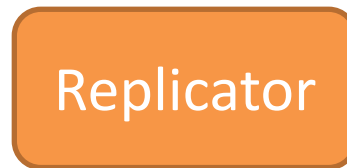

Environment B

SYNERGY

Content Replication

Replicator detects change to replicated folder and duplicates content on B.

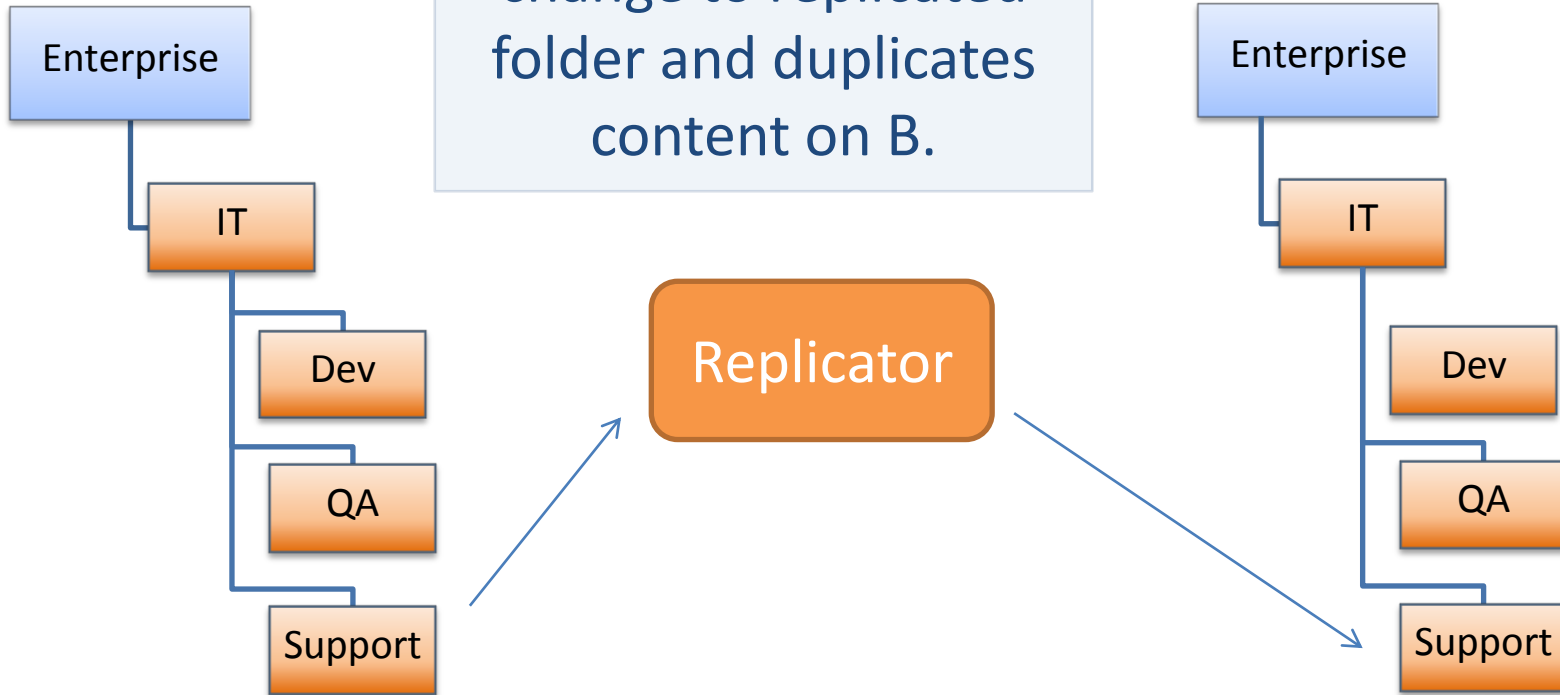

Environment A

Environment B

SYNERGY

Supported Object Types

- Support for basic object types and many optional modules:
 - Documents
 - Compound Docs
 - Folders
 - Categories/Attributes
 - Tasks
 - Projects
 - Communities of Practice
 - Workflow & Forms
 - Maps
 - Templates/Views
 - Forms
 - SQL Storage
 - Multi-server workflow execution and step completion

SYNERGY

Efficient Transport

- HTTP/HTTPS used for all communication
- No special firewall requirements
- Meta-data and file content is compressed before transfer
- Flexible options for file transfers allows Replicator to operate on unreliable or slow connections
 - Export file size is configurable
 - Compressed export files can be chunked and transferred for increased reliability
- No network activity unless content changes

Efficient Activity Detection

SYNERGY

- Activity is detected immediately when changes occur
- Content Server API callbacks used when possible
- Light-weight database triggers used when needed
- Changes are queued and packaged on a configurable schedule
 - Control how often activity is packaged
 - Control how frequently activity is delivered

SYNERGY

Replicating Content

Created By	Size	Modified	Owner	Version
Admin	0 Items	07/17/2012 10:38 AM	Admin	
Admin	4 Items	07/17/2012 10:44 AM	Admin	
Admin	0 Items	07/17/2012 10:07 AM	Admin	
Admin	0 Items	07/17/2012 10:50 AM	Admin	
Admin	5 Items	07/19/2012 10:33 AM	Admin	

Objects in Content Server that support replication have a Replication properties page

SYNERGY

Replication Tab

The main content area is titled "Replication Status for" and features a tabbed interface with "General", "Audit", "Categories", "Columns", "Presentation", "References", and "Replication" tabs. The "Replication" tab is active, showing a table with two rows:

Replication Server	Object Replication State
Production (Bi-Directional):	Object Replication State: HOME SERVER
Backup (Bi-Directional):	Object Replication State: No Replication Options are: <input type="text" value="<select an Option>"/> Browse to reparent: <input type="text"/> <input type="button" value="Browse Backup"/> <small>if system is in another domain you must manually enter the reparent Data ID below instead</small> Manual reparent ID: <input type="text"/>

At the bottom of the configuration area, there are "Update" and "Reset" buttons.

Replication state can be configured for each object

Changing Replication State

SYNERGY

Replication Server	Object Replication State
Production (Bi-Directional):	Object Replication State: HOME SERVER
Backup (Bi-Directional):	Object Replication State: No Replication Options are: <input type="text" value="<select an Option>"/> Browse to reparent: <input type="text"/> <input type="button" value="Browse Backup"/> Manual reparent ID: <input type="text"/>

Replication states: Full Replica (bi-directional), Export Only Replica, or Stop Point

SYNERGY

Re-Parent Options

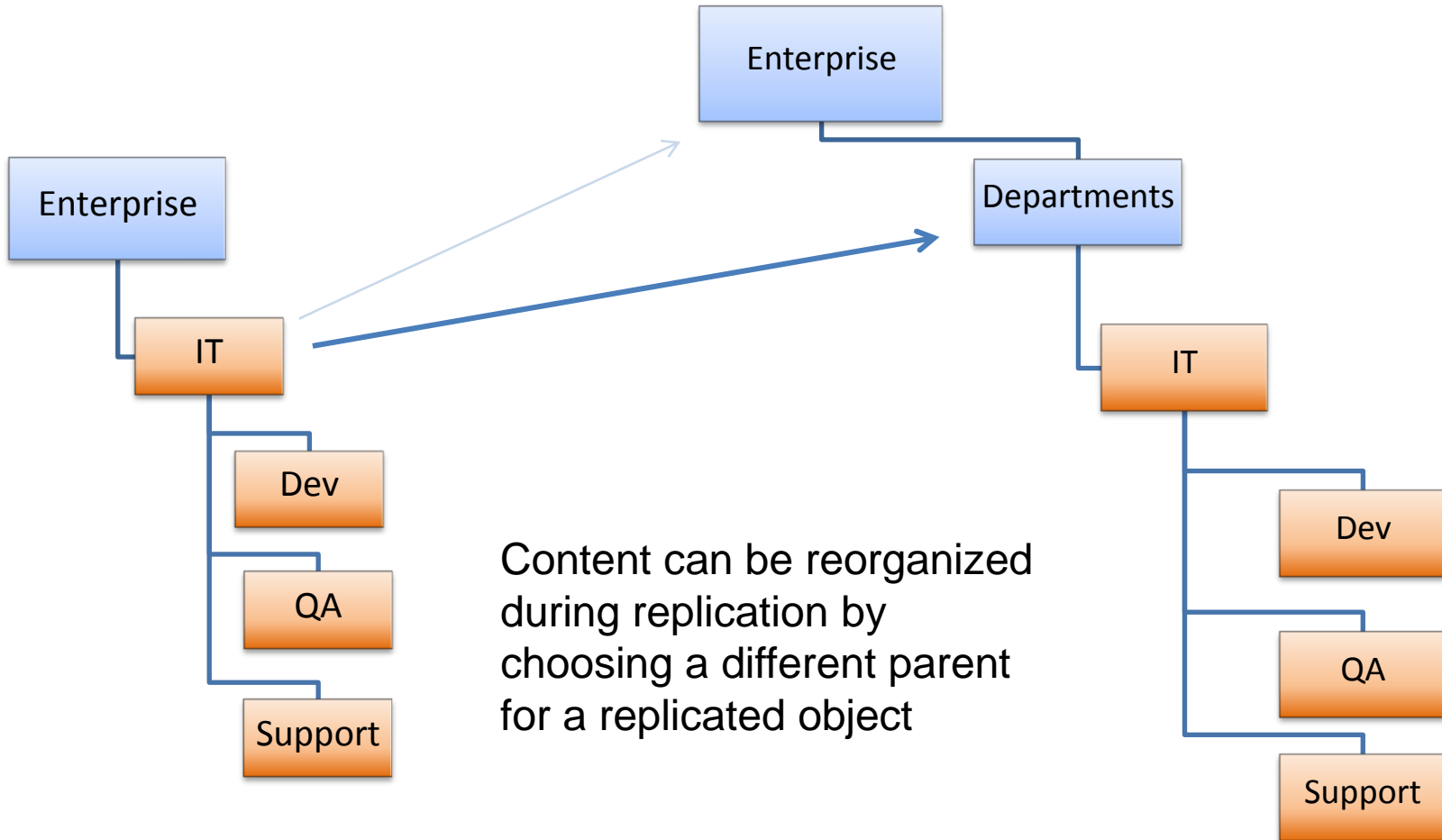

Replication Browser

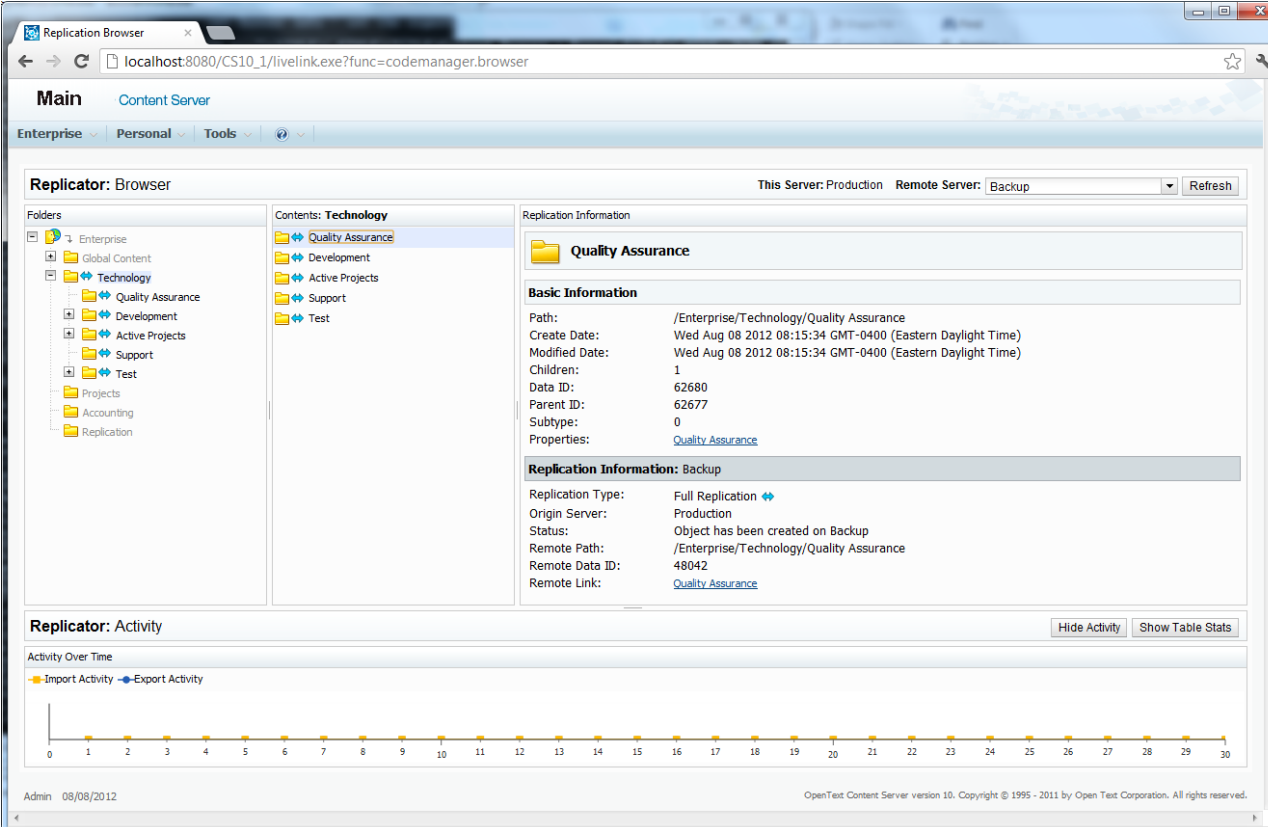

Basic Information	
Path:	/Enterprise/Technology/Quality Assurance
Create Date:	Wed Aug 08 2012 08:15:34 GMT-0400 (Eastern Daylight Time)
Modified Date:	Wed Aug 08 2012 08:15:34 GMT-0400 (Eastern Daylight Time)
Children:	1
Data ID:	62680
Parent ID:	62677
Subtype:	0
Properties:	Quality Assurance

Replication Information: Backup	
Replication Type:	Full Replication
Origin Server:	Production
Status:	Object has been created on Backup
Remote Path:	/Enterprise/Technology/Quality Assurance
Remote Data ID:	48042
Remote Link:	Quality Assurance

At the bottom, the 'Replicator: Activity' section shows a line graph for 'Activity Over Time' with 'Import Activity' (orange) and 'Export Activity' (blue) plotted over 30 days. The status bar at the bottom indicates 'Admin 08/08/2012' and 'OpenText Content Server version 10. Copyright © 1995 - 2011 by Open Text Corporation. All rights reserved.'

All replicated objects can be easily displayed using the Replicator Browser

SYNERGY

Real-time Information

Built-in dashboard displays import and export activity in real-time

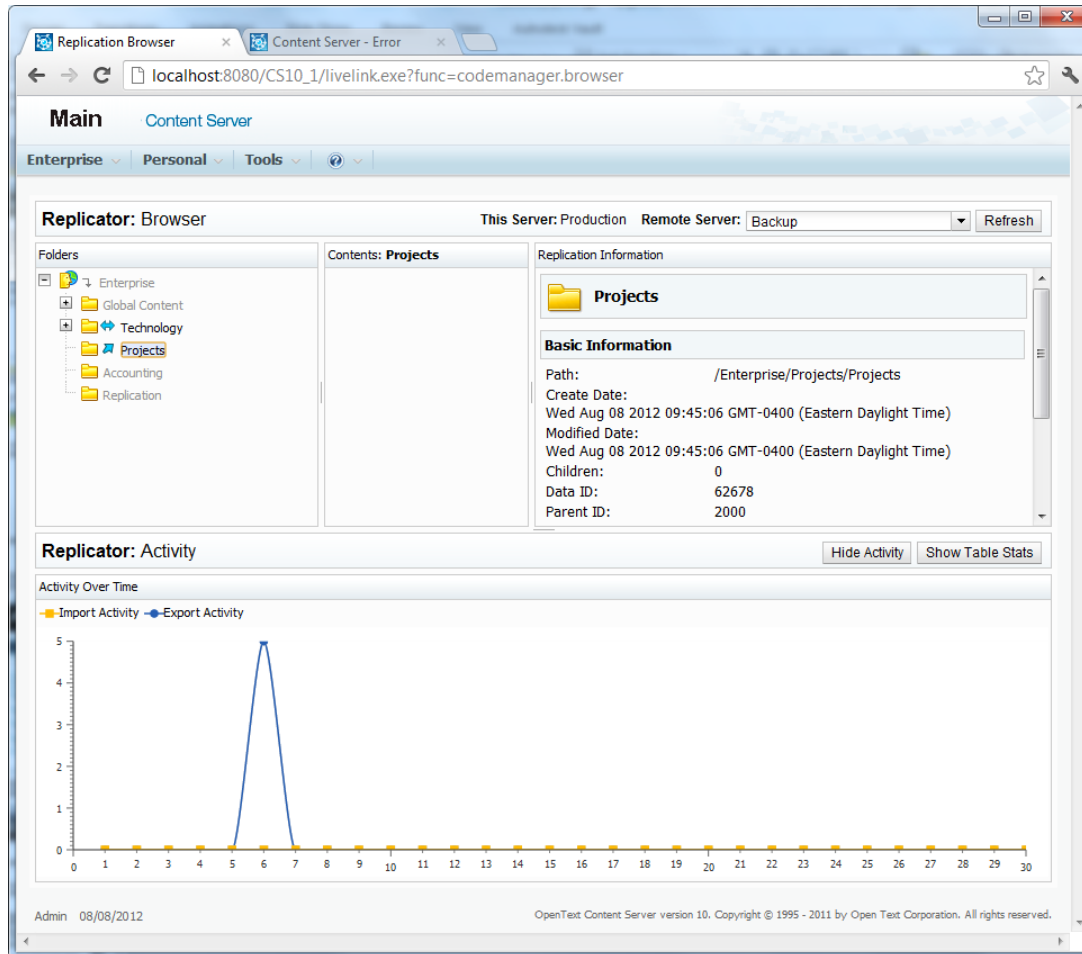

SYNERGY

Upgrades Made Easy

- Standard upgrade to CS10 can be very complicated
 - Many steps must be performed during upgrade
 - May need to convert to UTF-8
 - Upgrade must occur during maintenance window
 - Upgrade complexity and time can mean production outages or tough go/no-go decisions
 - Testing must be done during upgrade window or during test upgrades
 - Upgrade from versions prior to 9.7.1 not directly possible

Standard Upgrade Steps

SYNERGY

- Perform UTF-8 conversion if using Latin-1 (non-trivial)
- If Livelink version < 9.7.1, upgrade to Livelink 9.7.1 (non-trivial)
- Build Content Server 10 environment
- **Production outage begins**
- Take database snapshot and transfer to new system
- Image EFS and transfer to new system
- Copy search index (unless rebuilding)
- Update database
 - Point to new EFS location via SQL
 - Other changes - recycle bin, etc.
- Perform upgrade
- Post-upgrade steps (rebuild or restore index, etc)
- Test (if time remains)
- Change DNS to point to CS10
- **Production outage ends**
- All steps should ideally happen twice for upgrade testing

Replicator Upgrade Steps

SYNERGY

- Build Content Server 10 environment
- Install Replicator module in LL (9.2 to 9.7.1) and Content Server
- Initialize replication
- Wait for systems to synchronize
- Test
- Change DNS to point to CS10

- No production outage
- Both systems can be live simultaneously

SYNERGY

Upgrade with Flexibility

- Upgrade directly to CS10 from 9.2, 9.5, 9.6 or 9.7x
- No need for production outage or large maintenance windows
- UTF-8 conversion is automatic if necessary
- Testing can occur as system is synchronizing
- Consolidate or split environments while upgrading
 - Move multiple environments to one large CS10
 - Split large system into multiple smaller systems during upgrade
- Modify storage or DB as part of upgrade (switch storage providers, change DB platform, etc.)
- Built-in options for audit cleanup and version cleanup

SYNERGY

A Few Upgrade Details

- Search index is built during replication so index migration is unnecessary
- Replication may take longer than normal upgrade in some cases but does not require production outage
- Replicator does not support all optional modules
- Custom modules may need custom migration

Alternate Upgrade Method

SYNERGY

- Build duplicate 9.7.1 environment
- Copy EFS, search index and database
- Initialize replication between duplicate environments
- Disable Replicator outbound traffic
- Perform upgrade to CS10 on duplicate system
- Enable replication traffic and changes will be synchronized
- Switch DNS entries

Synergy and OpenText are independent entities and neither party has authority to make any representations or commitments on behalf of the other.

All information and other materials provided in this webinar were provided by Synergy. Webinar content is informational only, general in nature, and does not constitute professional advice.

It is your responsibility to evaluate the accuracy and completeness of all information provided during the webinar. OpenText has no liability whatsoever for your use of any of the information or materials provided during this webinar and is not responsible for the content, accuracy or opinions expressed during such webinars. The webinars are not investigated, monitored or checked for accuracy or completeness by OpenText.

If you are interested to learn more about Synergy's products, please contact Martin Black at mblack@synergy.com.

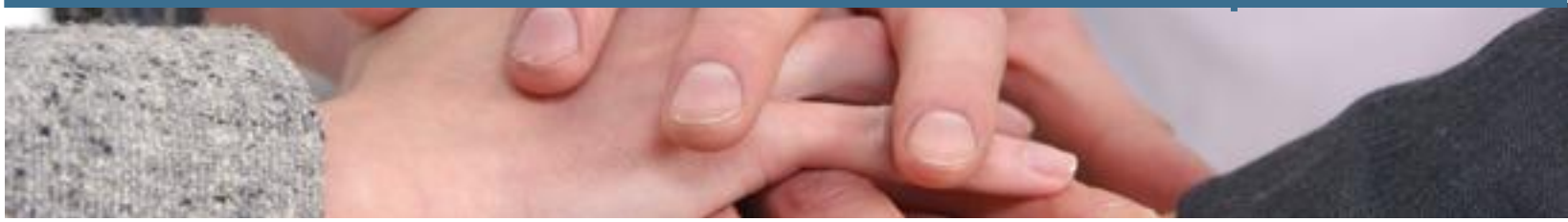

Martin Black

mblack@synergy.com

Tel: +1.561.483.2020